

VISY

FOR A BETTER WORLD

NEW ZEALAND

235 ROSCOMMON ROAD, WIRI, AUCKLAND. TEL: 279 6400 FAX: 279 6434



112THOU 155THOU 227THOU 250THOU

MOUNTED BY:

DATE:...../...../2011

1161

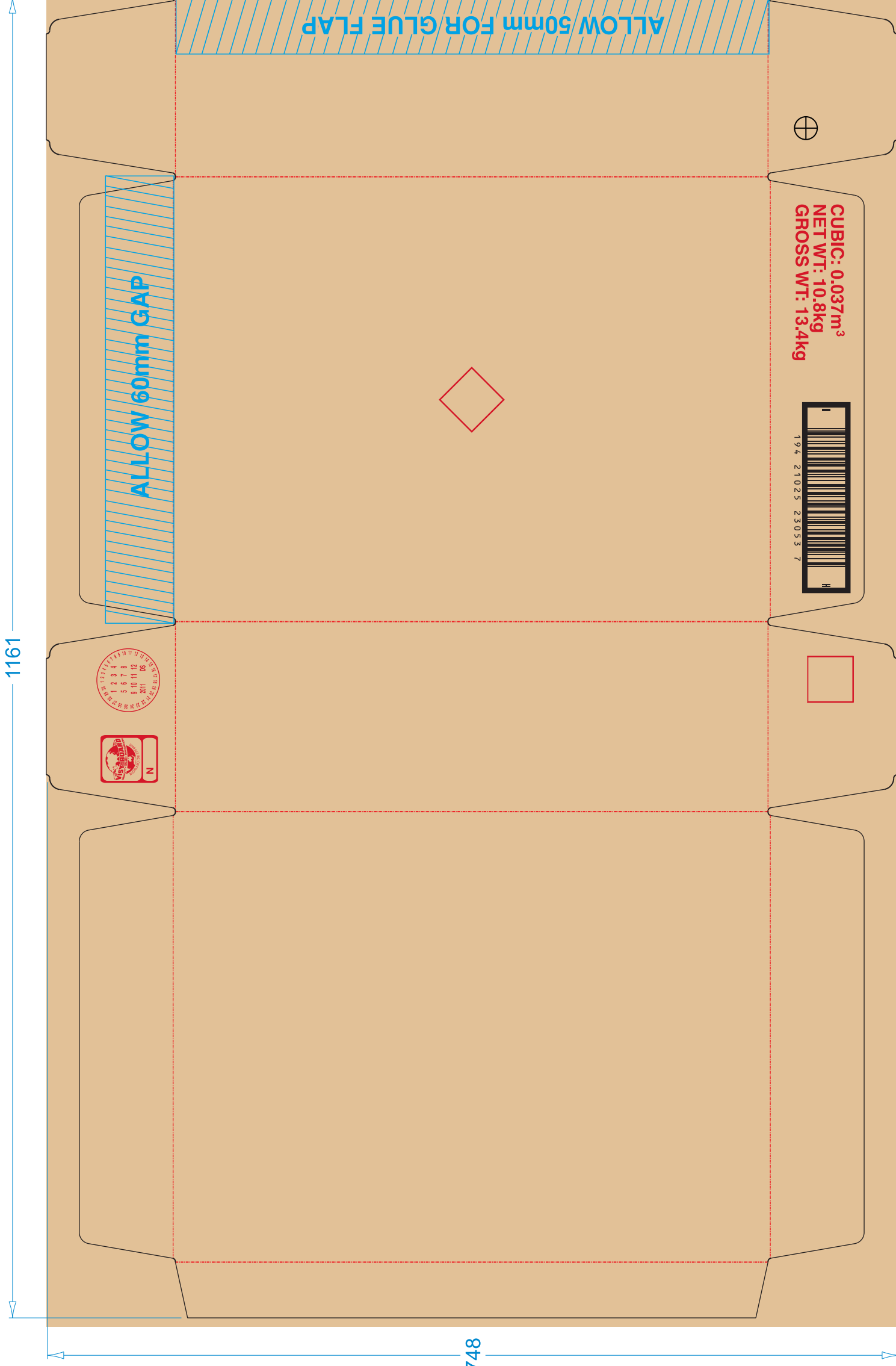

748

BARCODE COMPLIES WITH GS1 STANDARDS

IN CONJUNCTION WITH VBNZ BEST PRACTISES

COLOUR OUTSIDE VBNZ/GS1 RECOMMENDATIONS (VBNZ-WITEF-07)

NO BEARER BARS INCORRECT LOCATION INCORRECT SIZE (MAGNIFICATION) TRUNCATED

BARCODE BARS RUN PERPENDICULAR TO MACHINE DIRECTION PRINTED ON BROWN SUBSTRATE

PLEASE READ AND CHECK CAREFULLY

Please check this computer proof carefully before signing. Your signature is the approval to proceed to the plate making stage and signifies your acceptance of the preparation costs quoted. If this proof is correct as to copy, spelling, layout, barcodes and colour, please sign the proof. Whilst preparing this artwork and proof, it is understood that we accept no responsibility for any errors overlooked in the customers own, final proof reading. **PLEASE NOTE:** Colours of finished boxes will vary from this proof due to carton paper & printing inks used & may require signed off production samples for colour sensitive

Customer:	DAIRY GOAT CO-OPERATIVE (N.Z.) LTD
Description:	12x900g TEMPLATE (NO HOLES)
Rep:	
Purchase Order No:	
Customer Signature:	Customer Name Printed

VIPA:	H	W	L	I/D Dimensions:	Colours:
	164mm	388mm	524mm		
STRETCH:	98%	Stereo No#		Board Grade:	
		Scale:	25%	Closure/out:	
		Number up:		Date/Artist:	02/03/2011 KRatana
		Approval Detail:			
					/ /2011